

LINCOLN COUNTY HEALTH DEPARTMENT

302 NORTH ACADEMY STREET, SUITE B - LINCOLNTON, N.C. 28092 - PHONE: (704) 736-8426 - FAX: (704) 736-8427

Permit #: EH18-00126

Parcel Id #: 77808

Owner: AMERICAN LAND & LOT LLC

Phone:

Address: 1001 E BLVD #B

City: CHARLOTTE

State: NC

Zip: 28023

Applicant:

Phone:

Address:

City:

State:

Zip:

Location: DALMATIAN ST

Sub: PLANK ESTATES

Lot#: 141

Max # Bedrooms: 3

Current # Bedrooms: 0

Water Supply: Private

IMPROVEMENT PERMIT (Residential)

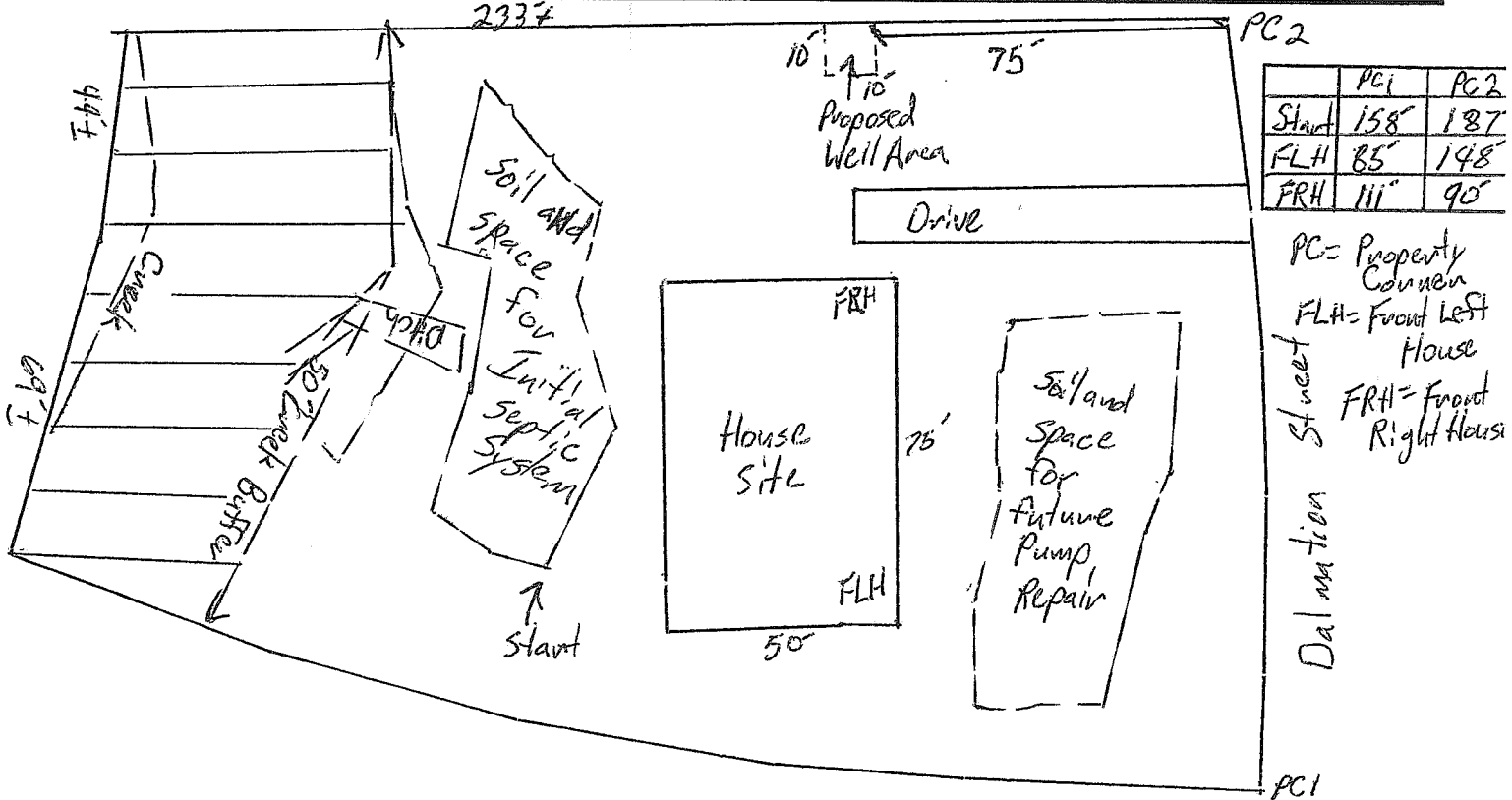

--New applicants must reapply for a construction authorization and well permit, if applicable, at the current fee in order to obtain a building permit and have a septic system and well installed.
 -- New applicant must remark all structures and property lines as marking policy states before our office revisits the site to issue the authorization to construct permit.

| | | | | | | |
|--|---|-----------------|--------------------------|------------|------|-----------|
| INITIAL SYSTEM | <u>Accepted</u> | DISTRIBUTION | <u>Gravity</u> | | | |
| REPAIR SYSTEM | <u>Horizontal T & J Panel Block</u> | DISTRIBUTION | <u>Low Pressure Pipe</u> | | | |
| PRODUCT | <u>25% Reduction</u> | MAX # OCCUPANTS | <u>6</u> | | | |
| MIN DISTANCE BETWEEN WATER SUPPLY AND SEPTIC | <u>50</u> | (IN FEET) | DESIGN FLOW | <u>360</u> | LTAR | <u>.3</u> |

CONDITIONS: *Not to Scale
 6 inches of clean fill dirt must be brought in to cover entire septic system. Design by Carolina Soil & Septic Consulting PLLC

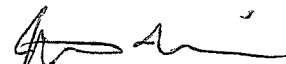
AUTHORIZED AGENT'S SIGNATURES:  DATE: 2/18/2020

IMPROVEMENT PERMIT, AUTHORIZATION TO CONSTRUCT, AND WELL CONSTRUCTION PERMIT: EACH THE IMPROVEMENT PERMIT, AUTHORIZATION TO CONSTRUCT, AND WELL CONSTRUCTION PERMIT ARE SUBJECT TO REVOCATION IF SITE PLANS OR THE INTENDED USE ARE CHANGED FROM THOSE SHOWN ON THESE PERMITS. CHANGES FROM THE ABOVE PERMITS REQUIRE ENVIRONMENTAL HEALTH APPROVAL. THE INSTALLERS SHALL BE REQUIRED TO HAVE AN IMPROVEMENT PERMIT, CONSTRUCTION AUTHORIZATION (BOTH VALID FOR 60 MONTHS FROM DATE IMPROVEMENT PERMIT IS ISSUED), AND WELL PERMIT IF APPLICABLE BEFORE INSTALLING THE ABOVE SITE PLAN.