

1997  
 7  
 and Certified:  
 C.C.S.P.G.S.  
 Oconee County, S.C.

FILED OCONEE, SC  
 CLERK OF COURT

1997 DEC 19 PM 1:00

COURSE	BEARING	DISTANCE
L-1	N19°44'00"W	31.54'
L-2	N23°01'00"W	164.22'
L-3	N07°11'00"W	49.84'
L-4	N16°23'45"E	161.84'
L-5	N86°22'45"E	96.61'
L-6	N86°22'45"E	139.48'
L-7	N81°53'45"E	77.25'
L-8	N81°53'45"E	20.42'
L-9	N75°49'45"E	84.89'
L-10	N68°07'30"E	56.96'
L-11	N59°32'45"E	88.14'
L-12	N54°07'00"E	234.30'

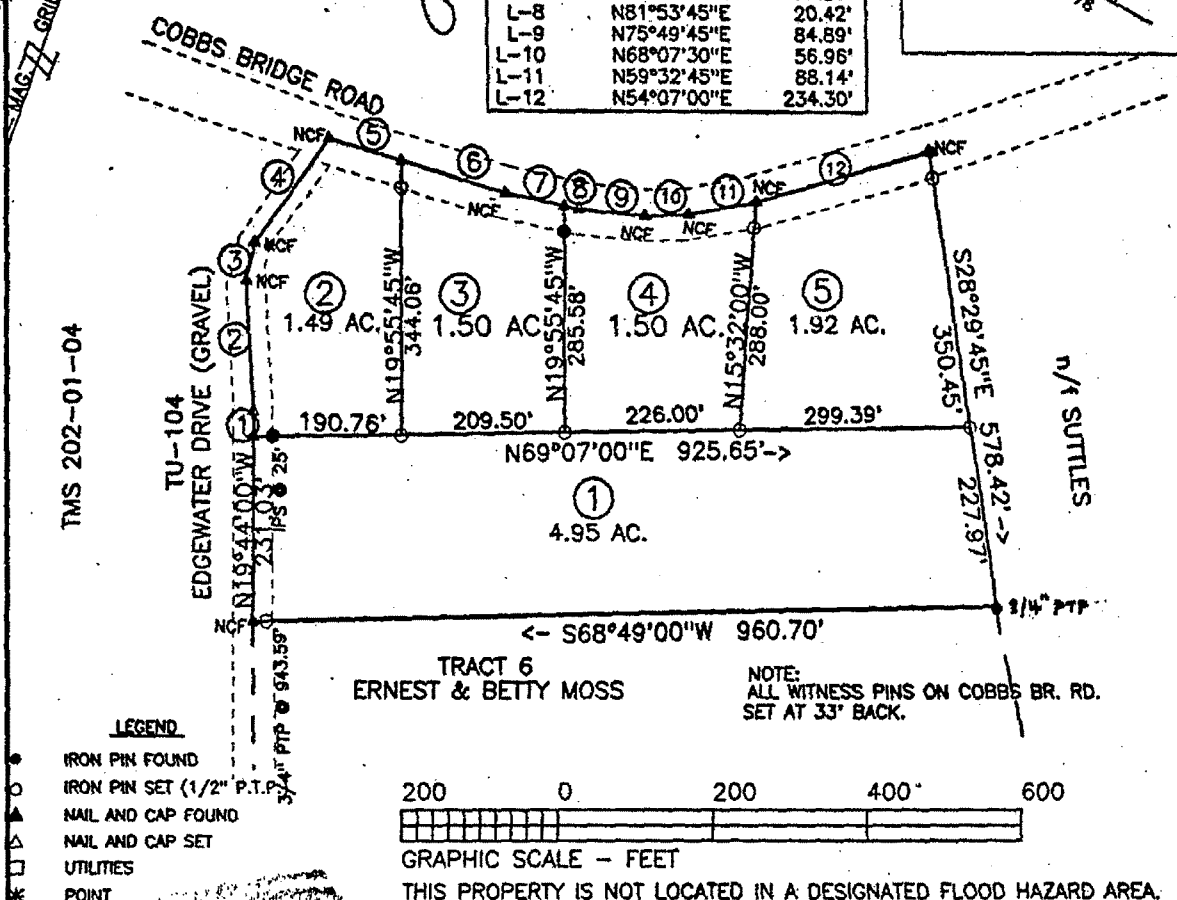
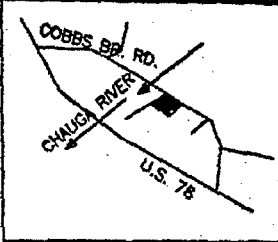

**SOUTH CAROLINA REGISTERED PROFESSIONAL ENGINEER**  
 DON LEE  
 No. 2079

STATE OF SOUTH CAROLINA  
 OCONEE COUNTY  
 TUGALOO TOWNSHIP  
 TRACT 7 EDGEWATER CLUB INC.

**DON LEE**  
 Engineers Land Surveyors  
 209 WEST MAIN STREET  
 WILLIAMSTON, S.C.  
 (864) 847-7516

PLAT BOOK A-468/8  
 DEED BOOK  
 TAX MAPPY. 202-00-01-020  
 PARTY CHIEF R. M.  
 DRAWN DON LEE  
 DATE JUNE 12, 1997  
 DWG. NO. 97252

SURVEY FOR  
 ERNEST E. MOSS  
 BETTY J. MOSS  
 Scottie to DAVIS  
 Jerry W. DAVIS

I hereby state that to the best of my knowledge, information, and belief, the survey shown herein was made in accordance with the requirements of the Minimum Standards Manual for the Practice of Land Surveying in South Carolina, and meets or exceeds the requirements for a Class B survey as specified therein; also there are no visible encroachments or projections other than shown.

L-1 - Ernest E. MOSS & Betty J. MOSS  
 950/201

718